



**Florida Fish and Wildlife Conservation Commission**

**Commissioners**

**Richard A. Corbett**  
Chairman  
Tampa

**Brian S. Yablonski**  
Vice Chairman  
Tallahassee

**Ronald M. Bergeron**  
Fort Lauderdale

**Richard Hanas**  
Oviedo

**Aliese P. "Liesa" Priddy**  
Immokalee

**Bo Rivard**  
Panama City

**Charles W. Roberts III**  
Tallahassee

**Executive Staff**

**Nick Wiley**  
Executive Director

**Eric Sutton**  
Assistant Executive Director

**Jennifer Fitzwater**  
Chief of Staff

**Finance and Budget Office**

**Stuart Potlock**  
Purchasing Director

(850) 488-3427  
(850) 921-2500 FAX

*Managing fish and wildlife resources for their long-term well-being and the benefit of people.*

620 South Meridian Street  
Tallahassee, Florida  
32399-1600  
Voice: (850) 488-4676

Hearing/speech-impaired:  
(800) 955-8771 (T)  
(800) 955-8770 (V)

MyFWC.com

DATE: SEPTEMBER 30, 2014  
ADDENDUM NO.: 1  
BID NO.: FWC 14/15-23  
BID TITLE: NW MARSH CYPRESS FRINGE PLANTING  
UPDATE: QUESTIONS & ANSWERS, REVISION TO SCOPE OF WORK, AND ATTACHMENTS

If the Commission finds it necessary to supplement, modify or interpret any portion of the specifications or documents during the ITB period an addendum shall be issued. An Addendum Acknowledgment Form shall be signed by an authorized vendor representative, dated, and returned to the Commission prior to the opening date and time specified in the Calendar of Events.

Gerri Faircloth,  
Procurement Manager

**ADDENDUM ACKNOWLEDGMENT FORM**

VENDOR NAME: \_\_\_\_\_

VENDOR FEID#: \_\_\_\_\_

ADDRESS: \_\_\_\_\_

CITY/STATE: \_\_\_\_\_

PHONE #: \_\_\_\_\_

FAX #: \_\_\_\_\_

E-MAIL: \_\_\_\_\_

AUTHORIZED SIGNATURE: \_\_\_\_\_

TITLE: \_\_\_\_\_

## ADDENDUM NO. 1

### **ITEM #1: Vendor Questions & FWC Answers**

Question #1: On page 11 of the Northwest Marsh Cypress Fringe (FWC 14/15-23) pre bid package there is a Damages to State Property clause. In this clause it states that “Any damages to state property E.G. structures, roads, culverts, fences, trees, or other natural resources caused by the contractor while working on this project shall be responsibility of the contractor to remedy, as determined by the Commission”. My question is, if the Contractor uses the marked trail to travel to and from job site over a period of time it will leave visible tracks. Is the Contractor obligated to fix this, or is this going to be responsibility of the FWC.

Answer #1: “Visible Tracks” (e.g. tire marks or worn down vegetation) within the allowed travel routes will not require remediation. Damages in excess of “visible tracks” shall require remediation. Any damage outside of the marked trail and planting site will require remediation. As per Clause 4.2, page 25, “no equipment shall be operated in a manner that significantly damages the natural resources in these areas. The vendor shall be responsible for the repair/replace to the satisfaction of the FWC Contract Manager, all vendor-induced damage”. Upon completion of the project, the Contractor shall remove all equipment, vehicles, and other items associated with implementation of the project from the work sites. The Contractor shall schedule a final inspection with the FWC Contract Manager to determine if the requirements for completion of the project have been satisfied.

Question #2: Please send a copy of the pre-bid conference sign in sheet?

Answer #2: Please see the attached Attendance List at the end of the Addendum No. 1.

### **ITEM #2: Revision to Scope of Work**

Paragraph 2.1, is hereby revised to add Exhibit I-A as a reference for “FWC Northwest Marsh Priority Area in Lake Okeechobee”.

Exhibit II, Alternative Planting Site – Gourd Island, is hereby deleted in its entirety.

Exhibit I-A is hereby added to FWC 14/15-23, Northwest Marsh Cypress Fringe Planting, and attached herein.

Paragraph 2.4, is hereby deleted and replaced with the following:

In the unlikely event the “Northwest Marsh Cypress Fringe” site is unplantable due to conditions outside the contractor’s control, an alternate site, which will be agreed upon by the FWC Contract Manager and the Contractor, will be selected. The alternate site will be comparable in site conditions, planting conditions and travel requirements.

Paragraph 3.1, is hereby deleted and replaced with the following:

The planting of 2,300 native trees and shrubs within the FWC Northwest Marsh Priority Area in Lake Okeechobee will occur on approximately five (5) acres of the Northwest Marsh Cypress Firing Planting Site (Exhibit I).

**ITEM #3: Attachments to Addendum No. 1**

Exhibit I-A, Cypress Firing Planting Area (1 page)

Attendance List Mandatory Pre-Bid Conference (1 page)

REMAINDER OF PAGE INTENTIONALLY LEFT BLANK

### EXHIBIT 1-A CYPRESS FRINGE PLANTING AREA

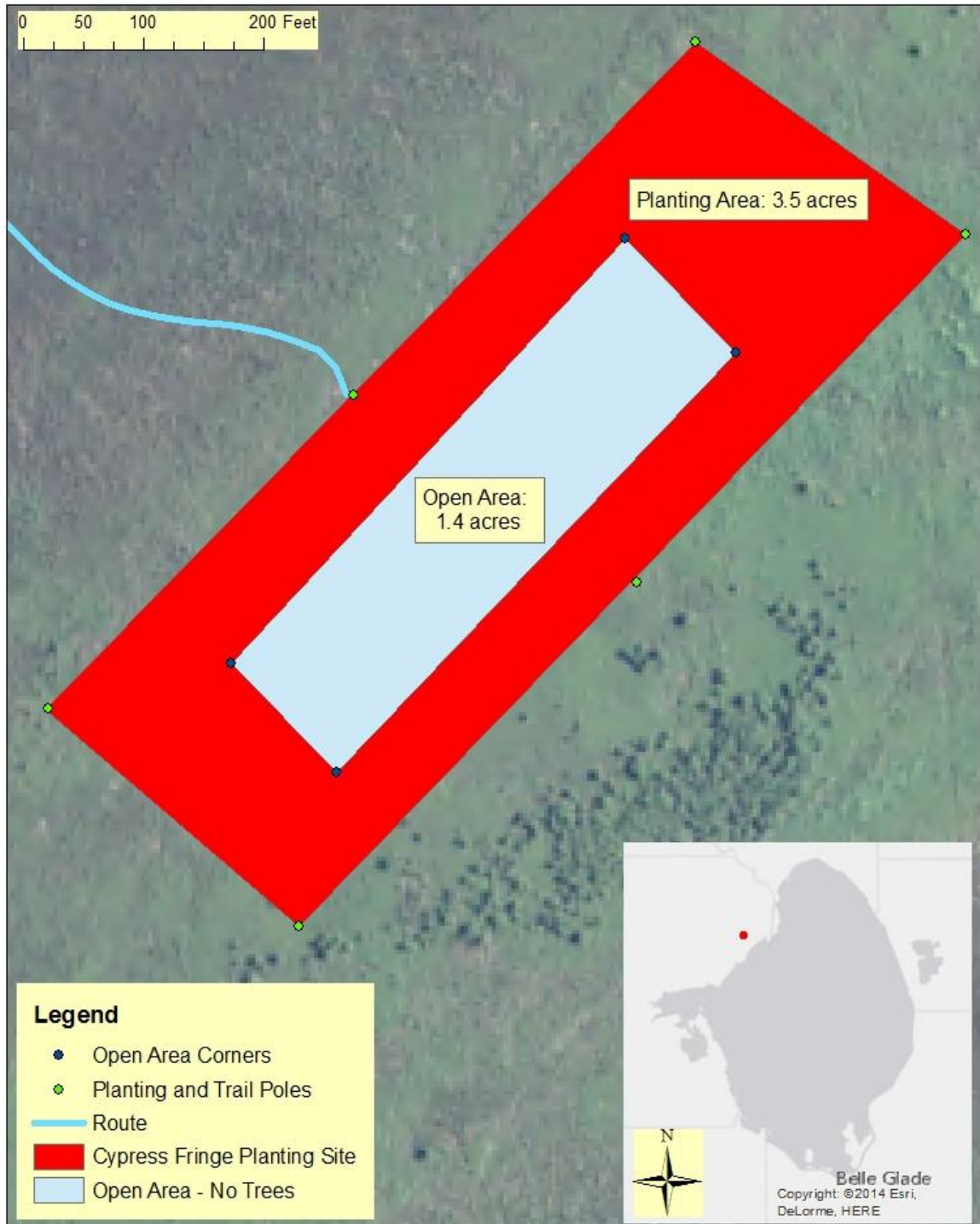

**ATTENDANCE LIST FOR MANDATORY PRE-BID CONFERENCE**

<b>Name</b>	<b>Company</b>	<b>Address</b>	<b>Phone</b>	<b>E-mail</b>
Lindsey Mann	FWC	3991 SE 27 <sup>th</sup> Court Okeechobee, Fl.	863-462-5190	<a href="mailto:Lindsey.Mann@myfwc.com">Lindsey.Mann@myfwc.com</a>
Alyssa Jorday	FWC	3991 SE 27 <sup>th</sup> Court Okeechobee, Fl.	863-462-5190	<a href="mailto:Alyssa.Jordan@myfwc.com">Alyssa.Jordan@myfwc.com</a>
Beachum Furse	FWC	Okeechobee, Florida	863-452-5190	<a href="mailto:John.Furse@myfwc.com">John.Furse@myfwc.com</a>
Mitchell Moore	Sandhill Environmental	5980 SE CR 760 Arcadia, Fl. 34266	863-990-6095	<a href="mailto:mmoore@sandhillgrowers.com">mmoore@sandhillgrowers.com</a>
Joe Krsek	Central Wetlands	5582 HWY 520 Cocoa, Fl. 32926	321-903-5074	<a href="mailto:Wetlandsofcocoa@yahoo.com">Wetlandsofcocoa@yahoo.com</a>
Kelly Hunter	Ground Level, Inc.	5109 SR 640 Mulberry, Fl.	813-370-2126	<a href="mailto:kellyh@gliearth.com">kellyh@gliearth.com</a>
Al Suarez	Aquatic Plant Management, Inc.	PO Box 477 Venus, Fl. 33960	954-444-1379	<a href="mailto:equaticplantmanagement@hotmail.com">equaticplantmanagement@hotmail.com</a>
Brian Grant	Forever Native, Inc.	3320 Knights Stadium Rd. Lakeland, Florida 33810	863-255-9726	<a href="mailto:forevernativefl@yahoo.com">forevernativefl@yahoo.com</a>
Eddie McKeithen	McKeithen Growers, Inc.	24005 71 <sup>st</sup> Avenue E Myakka City, Fl. 34251	941-232-9377	<a href="mailto:eddie@mckeithen.net">eddie@mckeithen.net</a>
Marcy Drew	Earth Balance	21 S Randolph Ave. Kissimmee, Florida 34741	407-518-5592	<a href="mailto:mdrew@earthbalance.com">mdrew@earthbalance.com</a>